

PLAT OF SURVEY

BEING PARCELS OF LAND SITUATED IN THE NORTH HALF OF SECTION 29, TOWN 6 NORTH,
RANGE 4 EAST, SPRINGFIELD TOWNSHIP, WILLIAMS COUNTY, OHIO,

OWNER:
Raymond R. & Clarice F. Kelble
DEED:
Vol 290 Pg 806

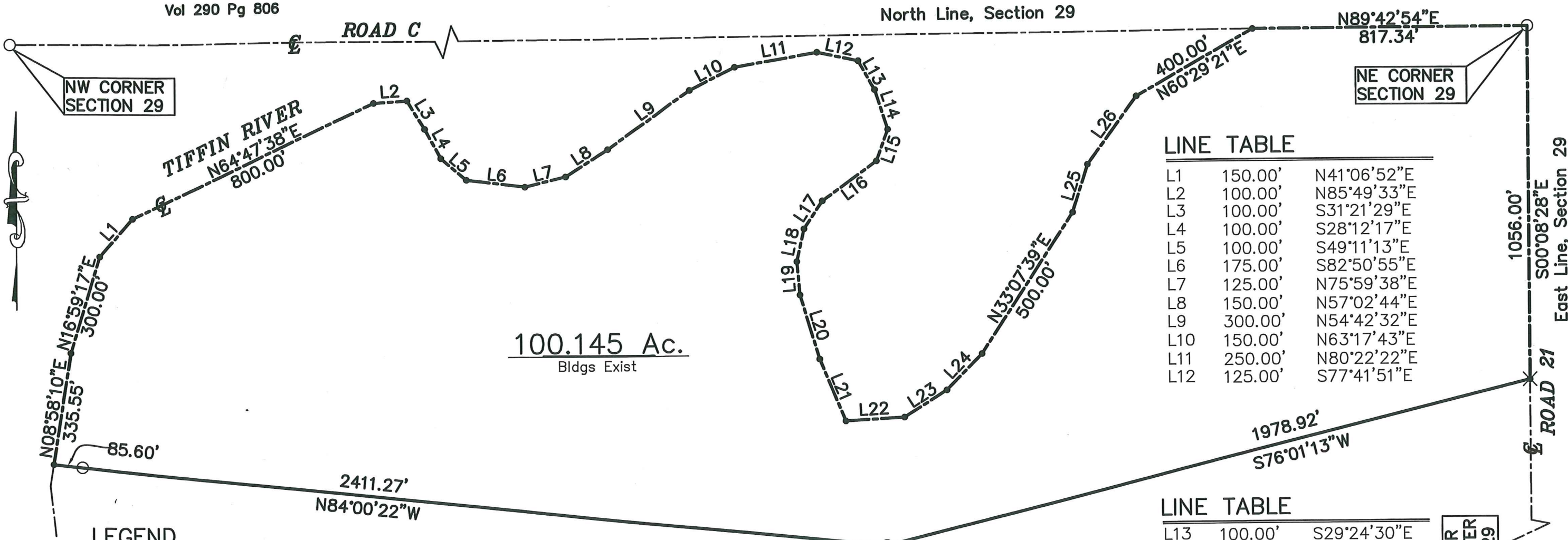

100.145 Ac.
Bldgs Exist

LINE TABLE

L1	150.00'	N41°06'52"E
L2	100.00'	N85°49'33"E
L3	100.00'	S31°21'29"E
L4	100.00'	S28°12'17"E
L5	100.00'	S49°11'13"E
L6	175.00'	S82°50'55"E
L7	125.00'	N75°59'38"E
L8	150.00'	N57°02'44"E
L9	300.00'	N54°42'32"E
L10	150.00'	N63°17'43"E
L11	250.00'	N80°22'22"E
L12	125.00'	S77°41'51"E

LINE TABLE

L13	100.00'	S29°24'30"E
L14	125.00'	S17°50'00"E
L15	100.00'	S19°55'34"W
L16	200.00'	S53°57'46"W
L17	100.00'	S33°36'21"W
L18	100.00'	S12°34'39"W
L19	100.00'	S05°03'50"E
L20	200.00'	S16°47'49"E
L21	200.00'	S22°28'38"E
L22	175.00'	N86°55'47"E
L23	150.00'	N57°50'31"E
L24	150.00'	N44°18'41"E
L25	150.00'	N17°46'47"E
L26	250.00'	N36°00'24"E

LEGEND

- ✕ PLACED MAG NAIL
- POINT ESTABLISHED
- FOUND IRON PIN OR PIPE

REFERENCE SURVEYS

Vol 19R PG 81
Vol 15R PG 108
Stone Records Pg 242

I do hereby certify that I have surveyed said parcel of land and that said plat of survey is correct to the best of my knowledge and belief. Dimensions are shown in feet and decimal parts thereof. This Plat of Survey is recorded in Volume 24R Page 246 of the Williams County Record of surveys.



REPLACEMENT COPY

DATE: 25OCT18

TODD J. ROTH — REGISTERED SURVEYOR 8287

JOB NO. 10-413
DATE: 30SEPT10
SCALE: 1" = 300'

HOEFFEL ENGINEERING & SURVEYING, LLC

128 South Lynn Street, Bryan, Ohio 43506 Office: 419-636-2060 Fax: 419-636-7488